

PLAT OF SURVEY

-OF-

LOT 6, LYONS HILLSIDE SUBDIVISION, A SUBDIVISION LOCATED IN PART OF THE NORTHWEST 1/4 OF THE SOUTHEAST 1/4 OF SECTION 10, TOWNSHIP 2 NORTH, RANGE 18 EAST, IN THE TOWN OF LYONS, COUNTY OF WALWORTH AND STATE OF WISCONSIN.

SURVEY FOR: JOHN LEMKE

PROPOSED ADDRESS: _____ CHRISTINE COURT

PROPOSED DWELLING WAS STAKED ON ACTUAL CORNERS WITH FIVE FOOT CONTROL ON THE LONGEST HOUSE LINE. THE CONTRACTOR WILL BE RESPONSIBLE TO FIELD VERIFY ALL STAKES FOR LOCATION AND DIMENSION PRIOR TO CONSTRUCTION. THIS OFFICE SHOULD BE NOTIFIED AT ONCE IF ANY DISCREPANCIES OCCUR.

PROPOSED FN. FL.: _____
PROPOSED YD. GR.: _____ (see approved grading plan)

CURVE DATA

CHORD BEARING = S82°26'17"E
CHORD = 83.79'
RADIUS = 137.58'
DELTA = 35°27'26"

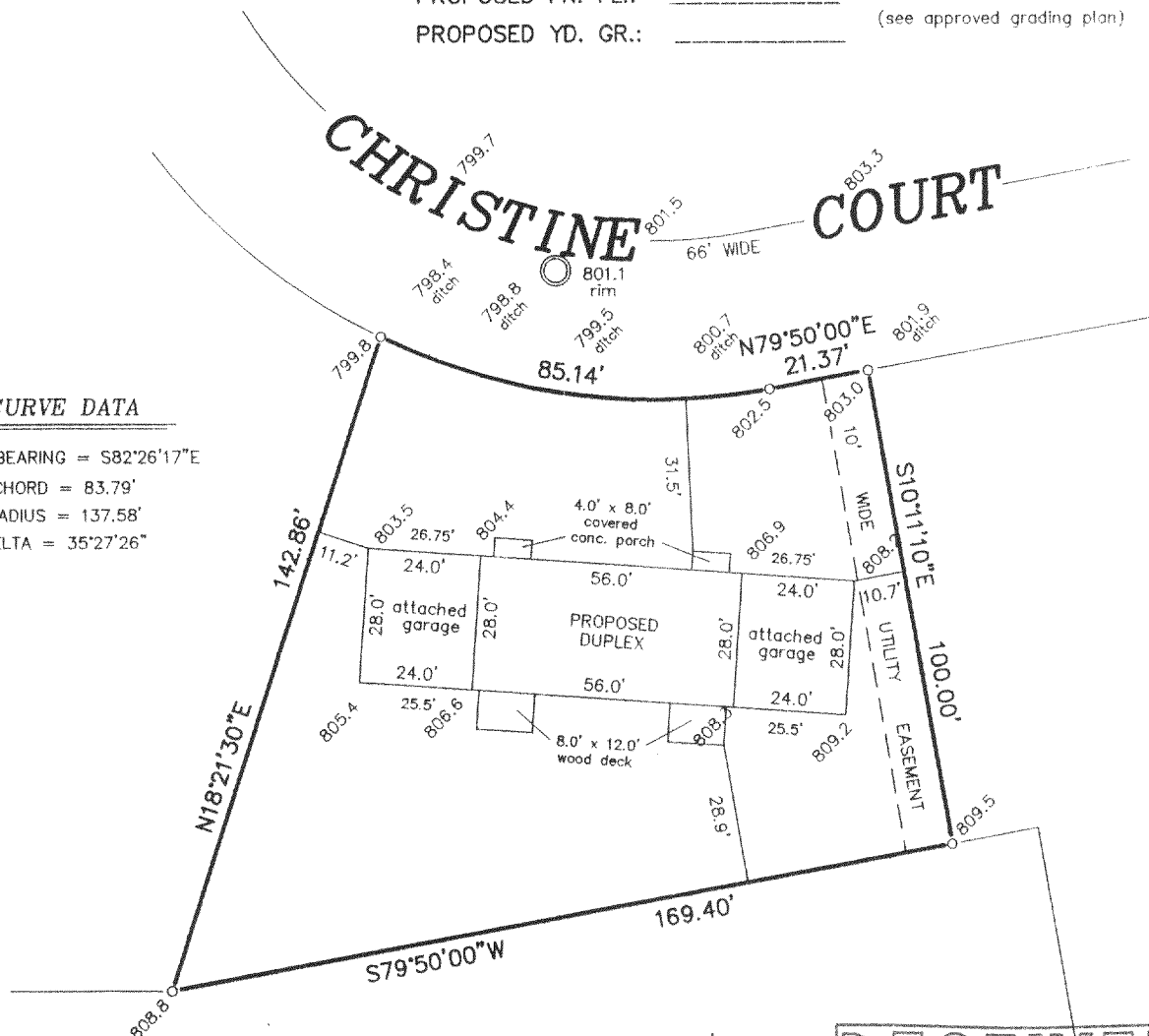

LEGEND

- FOUND IRON ROD
- 800.0 EXISTING ELEVATION

SCALE:

1" = 40'

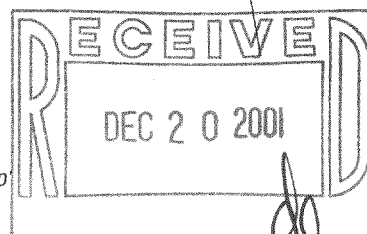

"I hereby certify that I have surveyed the above described property and that the above map is a correct representation thereof and shows the size and location of the property, its exterior boundaries, the location of all visible structures and dimensions of all principal buildings thereon, boundary fences, apparent easements, roadways and encroachments, if any."

"This survey is made for the use of the present owners of the property, and those who purchase, mortgage, or guarantee the title thereto within one year from date hereof."

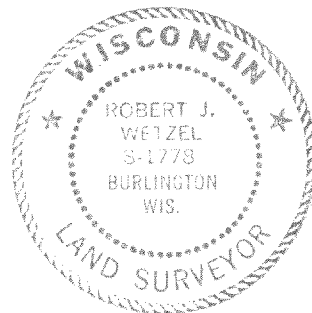

THIS IS NOT AN ORIGINAL PRINT
UNLESS THIS SEAL IS RED.

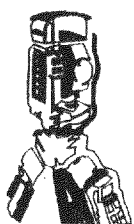

B.W. SURVEYING

412 N. PINE STREET
BURLINGTON, WI 53105
(414)-767-0225

Robert J. Wetzel
ROBERT J. WETZEL S-1778

REVISED: SEPTEMBER 21, 2001

JANUARY 10, 2000

DATE

4287-6

JOB NUMBER

NLH-6

218-1281